INDEX

ABBREVIATIONS USED IN THIS INDEX

Admin.	Administration,-ive
Assn.	Association,-s
Char.	Charity,-ies,-able
Chil.	Child,-ren,-s
Com.	Committee,-s
Comn.	Commission,-s
Comty.	Community,-ies
Conf.	Conference,-s
Cor.	Correction,-s,-al
Crit.	Criticized,-ism
Defec.	Defect,-ive,-s,-ness
Delinq.	Delinquent,-cy
Dep.	Dependent,-cy
Dept.	Department,-s
Descr.	Description,-s,-ive, -ibed
Develp.	Develop,-ment,-s
Econ.	Economy,-ics,-al
Educ.	Educate,-ion,-al
Exam.	Examine,-ed, -ation,-s
Fed.	Federal,-ation,-s
F. M.	Feeble-minded,-ness
Fin.	Finance,-s,-ial
Gen.	General
Govt.	Government,-al
Hist.	History,-ical
Hyg.	Hygiene,-ic
Imgt.	Immigrant,-ation
Indus.	Industry,-ial,-ly
Inst.	Institution,-al
Ins.	Insurance
Introd.	Introduction,-ory
Invstg.	Investigate,-ed,-ion
Legis.	Legislator,-s,-ion, -ive,-ure
Lim.	Limit,-ed,-ation
Med.	Medical
Ment.	Mental,-ly,-ity
Org.	Organize,-ing,-ed, -ation
Phil.	Philanthropic,-y
Pop.	Population,-s
Prev.	Prevent,-ion,-ing, -ive
Pris.	Prison,-s
Priv.	Private,-ly
Prob.	Probation
Prog.	Program,-s
Prohib.	Prohibition,-s
Psychol.	Psychological
Psychop.	Psychopathic
Pub.	Public
Recn.	Recreation,-al
Ref.	Reference
Reg.	Regulate,-ion,-s, -ing
Rehab.	Rehabilitation
Relig.	Religion,-s,-ous
Rep.	Report,-ed,-ing
Quot.	Quoted,-ation
Soc.	Social,-ety
Stat.	Statistics,-al
Supt.	Superintendent
Superv.	Supervision,-ory,- -ing
Tbc.	Tuberculosis
Unem.	Unemployed,-ment, -able
Vol.	Volunteer,-ary

EXPLANATION

Names of states and countries, the usual postoffice abbreviations, as N. Y., Ala., U. S. Phrases in *Italics* signify titles of papers. Author's name follows title.

The Index contains the names of all speakers at the meeting and of all persons to whom important reference is made or who are quoted. The Index does not contain reference by name to officers and members of committees, nor to speakers whose words are not published. These may be found by reference under the words "committee" and "officers."

The Index contains references to all geographical divisions to which important reference is made, except where series of data or statistics are given, with many references to cities or states. In such cases the material is usually classified under general headings such as "statistics," "studies," etc.

Papers, addresses and reports will be found not by reference to their exact titles, but under the general subjects to which they most nearly relate. The Index is intended to include all the more important subject references in the volume.

A

Adams, Matthew P. (paper) 568
Accidents (see indus. accidents)
Admin. (see also special problems, as food, libraries, financial, etc.)
direction of city develp. 45
of inst. libraries 364
of lodging houses 194
Adult prob. (see probation)
After-care of dep. chil. 324
Age and alcoholism 83
lim. for street trades 588
Agricultural (see rural, colony)
Alcohol, Attitude of Large Employers Toward the Use of, by Their Employes (Fleisher) 93
effects of 118
Question, The Duty of Health Departments on the (Emerson) 116
Alcoholic Insanity in a Prohibition State (Newcomb) 137
Problems, The Relation of the Workingman to the (Stelzle) 106
Alcoholism, motives for reform 135
(Symposium) *What We Do When the Breadwinner Is Intemperate* (Almy, Bent, Jackson, Kirk, Lies, Persons, Pfeiffer, Stillman, Edmonds) 121
Alden, Percy (paper) 35
Aliens (see also imgt.)
insane, deportation 276
Almshouses and town govt. 390
Almy, Frederic (paper) 121, 304
(remarks upon acceptance of presidency) 679
Architecture of buildings for F. M. 250
rural schools 218
Arnold, Matthew, quot. 75, 76
Aronovici, Carol (paper) 368
Associated Charities (see C. O. S.)
Auburn Prison, ref. 517

B

Babies (see chil., infants)
Backwardness of chil. under aid soc. 569
vs. f. m. 257, 263
Baker, Newton D., quot. 34
Bedford Reformatory, laboratory 513
Belgian war relief 15
Bell, Joseph E. (address of welcome) 672
Benevolent (see char., dep.)
Bent, Ruth A. (paper) 122
Biblical, ref. 4, 23, 24, 52
Bibliography, psychop. hospital 279
borderlines of ment. defec. 291
indus. ins. 652
Bicknell, Ernest P. (paper) 7
Binet test (see also defec.)
introd. of 239, 261
reaction from 539
Blind, outdoor relief for, Ill. 346
Bliss, George S., M. D. (paper) 263
Boards of control (see pub. superv. and admin.)
Boston anti-alcohol campaign 115
relief of unem. 200
vocational hist. of chil. 295
Bowen, A. L., quot. 59
Brackett, Jeffrey R. (response to addresses of welcome) 675
British poor law comn. and unem. 174
Brooklyn, aftermath of pub. outdoor relief 336
Brown, Mrs. C. C. (paper) 552
Bruno, Frank J. (paper) 452
Bryan, William Lowe (address of welcome) 670
Bryce, James, Lord, quot. 42
Budget, pub. and soc. prog. 43
Buffington, Adaline A. (paper) 483
Bundle days 203
Burns, Allen T. (paper) 63
Burritt, Bailey B. (paper) 79
Business (see also indus.)
and unem. 151
org. and char. endorsement 334
Byers, Joseph P. (paper) 223
Byington, Margaret F. (paper) 472

C

Caminetti, Anthony (paper) 148
Canada, credit unions 427
Case descr. alcoholism 126, 131, 133
backwardness in school 597
defec. delinq. 513, 514
health ins. 434
ins. and poverty 448
oral hyg. 656
records 452, 460, 468
defin. 452
Cells, Auburn pris. 518
Central councils of social agencies (see also char. org.) 326
Chalfant, Rev. Charles L. (paper) 566
Change of name of conf., com. rep. 685
Character and pris. life 517
Char. and cor. (see also special fields, as pub. superv., pris., etc.)
Char. (see also dependency, poverty, pub. char., priv. char., etc.)
endorsement (see endorsement)
org. (see also fam. rehab.)
and Springfield, Ill., survey 61
org. and alcoholism 123, 129, 132
pub. admin. of in Denver 415
Charity Organization Societies, Co-ordinating as Done by (Buffington) 483
C. O. S. in pub. admin. 344
principles and city welfare work 394
principles and new Grand Rapids charter 411
Chartering and Fiscal Control by State Authority of Voluntary Charities (Williams) 321
Chartering and Supervision by State Authority (Acton) 316
Charters, pub. effects of, on priv. agencies 317
Chicago, city welfare dept. 396
crime conditions 72
outdoor relief 345

sanitarium scandal 66
study of men defec. 287
Chil. (see also infant, etc.)
caring agencies, state superv. 322
city inst. for 393
in inst. not affected by abolition of outdoor relief in Brooklyn 338
Children (introd. statement by chairman of com. Lathrop) 555
labor and defec. 544
labor laws, Ohio 66
lit. for boys 371
placing and the juvenile court 582
Child Placing Societies and the Public Schools (Chalfant) 566
Children's Societies, The Schools of, as Experiment Stations (Adams) 568
Street Trades Regulation (Clopper) 586
Church (see also religion)
and prohib. 114
distinct from relig. 23
Churchill, Winston, ref. 36
City aid to priv. char. 391
planning (see housing)
taxation 46
welfare work, theory of 397
Civic effort in small communities 472
Civil service (see employes)
and fed. labor reserve board 173
extension to assessors 49
Clark, Taliaferro, M. D. (paper) 215, 599
Clarke, Walter (paper) 637
Classification of backward and f. m. chil. 257, 263
f. m. 288
ment. defect. 279
unem. 191, 197
Clearing house for defec. delinq., lim. of 537
insane 278
Cleveland Foundation 70
method of treating alcoholics 125
Clinics, dental 662
for insane 269
ment. 274
Clopper, Edward N. (paper) 586
Closing Exercises 678
Clubs, newsboys 590
Colony (see also farm)
for misdemeanants 315
plan for f. m. 239
treatment for inebriates 128, 130
Commerce, Chambers of, and soc. prog. 44
Com. of 1916 conf. membership 699; 1917, 701
on Change of Name, rep. 685
Children, prog. 555
Corrections, prog. 508
Family and the Community, prog. 419
F. M. and Insanity, prog. 205
Health, prog. 615
Inebriety, prog. 79
kindred org. created 685
Nomination, rep. 687
Organization, rep. 688
Promotion of Soc. Prog., prog. 29
Pub. and Priv. Char., prog. 301
Resolutions, rep. 690
Time and Place, rep. 682
unem., prog. 146
Communities, Co-ordination of Civic Effort in Small (Byington) 472; (Hoyer) 487
Community (see aslo neighborhood, soc. centers, etc.)
centers, rural 608
forces and soc. prog. 62
org. and soc. prog. 30
surveys 52
Confidential exchange (see char. org.)
Constitution, amending taxing power 47
Convicts (see pris.)
Co-operation (see also under special topics, as health, pub. char., etc.)
and indus. 37
and relig. 22
and unem. 193
in reform of pris. 509
in rural settlement work 613
in small comty. 472
in surveys 57
juvenile court and schools 576
of govt. business and char. to reduce unem. 156
overlapping of pub. and priv. char. 353
prob. officers and teachers 583
schools and chil. soc. 566
soc. agencies and pub. schools 557
through C. O. S.
through pub. health nursing 480
through soc. center 487
Co-operative Credit — Peoples' Banks (Ham) 420
Copp, Owen, M. D. (paper) 266
Corrections (introd. remarks by chairman, Davis) 508
Cost of care of insane 268
Country (see rural)
County outdoor relief in Chicago 350
soc. effort 478
Courts (see also juvenile, chil., law)
Courts and crime 514
insanity 278
convictions, psychol. aspects 532
Credit, basis of 422, 424
union, defin. 425
Credit Unions, An Experiment in Democracy (Flynn) 430
unions, list of 424
Crime (see also delinq., juv. pris., etc.)
and f. m.
juvenile court 578
poverty 515
diminished by war 35
in Kansas City, treatment of 401
in Springfield (Ill.) survey 61
Crippled chil., schools for 573
Crossland, W. A. (paper) 404
Culbert, Jane F. (paper) 592
Curtis, Florence R. (paper) 355

D

Davis, Katharine B. (paper) 386, 508
Otto W. (paper) 334

Dayton, O., welfare prog. 308
Death rates and sanitation 48
Defec. (see also f. m., ment., etc.)
and unem. 158
chil., educ. by aid soc. 574
delinq. 511
at Bedford, percentage 542
defin. 512
physical, of school chil. 219, 601
Defin. (see also special topics)
case record 452
credit union 425
defec. delinq. 512
f. m. 236, 259, 280
indus. hyg. 639
pub. and soc. 377
soc. efficiency 330, 332
Delinquent, The Defective (Garvin) 511
Practical Applications of Psychology to the Problems of a Clearing House (Fernald) 538
Psychopathic, The (Southard) 529
De Long, Ethel (paper) 608
Democracies, apparent and real 36
Democracy in soc. legis. 64
Dentistry and soc. service 654
Denver pub. char. 415
Dep. due to war 13
Devine, Edward T., quot. 481
Dewey, John, quot. 69
Disease (see also health, venereal, medical, etc.)
classes of 116
gen., and dental infection 658
Disease, Ill-Health and Sickness and Their Bearing Upon Insanity (Smith) 665
venereal 630
Dispensaries and practicing physicians 499
Doctrine (see plan, principles, program)
Domestic science and war 12
Drink cures, effectiveness 84
evil (see also prohibition, liquor, alcoholism, inebriety)
Drinking Habits, Life Insurance and (Hunter) 80
Drinking, What Makes Men Stop (Tilton) 112

E

Economic advance, obstacles 420
Economics (see indus. thrift, co-op. credit, savings)
Edmonds, T. J. (paper) 135
Education (see also schools, Gary, teacher, training)
and backward chil. in Eng. 295
and inebriety 626
and sobriety 112
and soc. action 68
and unem. 149
federal aid for 149
for soc. work in Kansas City 404
gap between special class and inst. 292
in Eng. crit. 75; problems 41
in France 69
indus., against alcoholism 105
inst. libraries 358
med., standards of 501
of soc. workers in med. knowledge 495
school gardens, Dayton 314
Springfield (Ill.) survey 60
Efficiency in char. records 452, 460
inst. libraries 362, 366
schools at Gary 561
war relief 10
low, and alcoholism 106
soc., defin. 330, 332
Emerson, Charles P., M. D. (paper) 495
Haven, M. D. (paper) 116
Employes of inst., libraries for 370
pub. welfare depts., qual. 412
Employment bureau, city of Chicago 398; St. Joseph 407
Endorsement by Chambers of Commerce (Davis) 334
Endowment for N. C. C. C. urged 6
Eng. law for defec. 295
school system crit. 75
street trades 589
Epileptic (see also defec.)
Epilepsy in rural schools 220
Excess condemnation 48
Expert, lim. usefulness of 31
Evidence explained 379

F

Fairbanks, Charles W. (greeting) 676
Family and the Community (introd. remarks by chairman, Sheffield) 419
problems in small comty. 475
rehab. and pub. relief 352
support and health ins. 441
Farm colonies (see also colonies)
correctional, city 392
work for pris. (see pris., etc.)
Fatigue and efficiency 650
Federal aid to educ. 557
labor reserve board 161
Federations of phil. 64
Fernald, Mabel R. (paper) 530
Walter E., quot. 253
Feeble-minded (see also defec., ment. hyg., insanity, etc.)
characteristics 283
defin. 236, 259
extent of, authorities quot. 205, 225, 242
rights of 240
treatment of borderline cases 290
Dangers of Classifying as F. M. Chil. Who Are Merely Backward (McCallie) 257
Dangers of Classifying as Merely Backward Chil. Who Are F. M. (Bliss) 263
Difficulties Encountered in Securing a Commitment Law for the F. M. (Ochsner) 235
New Colony Plan for the F. M. (Mastin) 239
State Plan for the Care of the F. M. (Byers) 223
Stimulating Pub. Interest in the F. M. (Johnstone) 205
Types of Buildings for State Inst. for the F. M. (Kirkbride) 250

Finance (see also efficiency, cost)
integrity of vol. char. 335
Finland, prohib. in 113
Fisk, Eugene L., M. D. (paper) 615
Fitts, Ada M. (paper) 292
Fleisher, Alexander (paper) 93
Flynn, George A. (paper) 430
Food importation to Ger. 19
rations, outdoor relief in Chicago 352
reg., Eng., in war 38; Ger. 11
Ford, James M. (paper) 400
Foreign (see immigration)
Forrest, J. Dorsey (paper) 151
Foundation, Cleveland 70
France, educ. requirements 69
Frankel, Lee K. (paper) 443
French scientific advancement 76

G

Gardiner, Evelyn Gail (paper) 410
Garland, D. Frank (paper) 306
Garvin, Edwin L. (paper) 51
Gary, Ind., soc. created values 33
Plan and Its Bearings, The (Nudd) 559
Gascoyne, John J. (paper) 583
Gavel, Presentation of (Johnson) 673
Gavisk, Rev. Francis H., LL.D., president's address 1; closing remarks 678
George Junior Republic, ref. 523
Ger. educ. commended 75
food reg. 11
health ins. 435
Gladden, Washington, ref. 22
Gladstone, quot. 34
Goring, Charles, quot. 232
Government (see also city, county, state, U. S., public)
reg. of prices in war 38
Grand Rapids, new charter and soc. service 410

H

Halbert, L. A. (paper) 387
Ham, Arthur H. (paper) 420
Harnack, quot. 25
Harrison, Shelby M. (paper) 52
Hayhurst, Emery R., M. D. (paper) 639
Health (see also nurse, sickness, chil., etc.
and alcoholism 82
f. m. 231
old age 618
surveys 54
depts. and alcoholism 116
Health Insurance (Rubinow) 434
Health Nurse, Co-ordinating as Done by the Public (Stewart) 480
nurse, pub., in small comty. 476
sick poor of St. Joseph 408
Springfield (Ill.) survey 61
superv. in typical small comty. 491
of rural schools 603
Healy, William. M. D., ref. 534
Henderson, C. R., ref. 157
Henshaw, Frederic R., D.D.S. (paper) 663
Heredity and health 669
long life 620
of abnormalities 269
f. m. 282
Hewins, Katharine P. (paper) 460
Hist. of a typical comty. 488
Ind. char. 691
N. C. C. C. 691
outdoor relief in Brooklyn 337
temperance movement 114
treatment of unem. 199
visiting teachers 593
Home and national soc. effort 475
Honor system at Sing Sing 524
Hospitals and venereal diseases 535
for insane 252
war relief 8
Housing (see also tenements)
and alcoholism 108
British war measures 40
Hoyer, Raymond A. (paper) 487
Hubbard, C. M. (paper) 326
Hyg., indus. 639

I

Idealism in modern life 27
Ideals and practice in soc. work. 419
Ill. law for commitment of f. m. 235
Imgt. (see also alien)
and unem. 148
in a typical Ill. comty. 489
Incorporation, importance of 320
of conf. 684
Ind., char., hist. reviewed 691
inst. libraries 367
Indianapolis, entertainment of N. C. C. C. 693
police court 553
Indus. (see also econ., employment, labor, etc.)
accidents and alcoholism 104
and credit unions 428, 429
long life 622
the drink problem 94
co-operation and war 37, 43
death claims, study of 450
educ. and truancy 594
educ. in chil. aid schools 571
hyg. defin. 639
Industrial Conditions, The Business Men's View of (Forrest) 151
Industrial Hygiene (Hayhurst) 639
in typical small comty. 490
poisons 646
problems of f. m. 230
reg. of 159
value of liquor business 109
Inebriety (see also alcohol, liquor, prohib. etc.)
and educ. 626
Inebriety, introd. statement by chairman, (Burritt) 79
stimulants and indus. 651
Infant mortality and f. m. 231
Insanity (see also ment. hyg.)
alcoholic 120
Insanity, alcoholic in Kansas 137
in pris., amount of 530
of chil. 221
The Psycopathic Hospital's Function of Early Intensive Service for

Persons not Legally Insane (Southard) 277
Institutions (see also names of individual inst., libraries, admin., pub. superv., etc.)
and soc. research 376
colonies for f. m. 246, 250
for f. m. misunderstood 213
for unem. 192
management, qualifications of supt. 531
of soc. and war 7
provisions for insane, objects, 274
ratio of officers to inmates 360
stat. of inmates 356
under municipal management 389
used by Gladstone 34
Insurance (see also indus, health, etc.)
health 434
life and alcoholism 80
The Relation of Insurance to Poverty (Frankel) 443
voluntary unions and alcoholism 102
Investigation (see also survey, research)
case, at lodging houses 195
char. before chartering 318
of char. case 457

J

Jackson, James F. (paper) 124
Jails (see also pris. cor.)
county and alcoholism 143
Johnson, Alexander (presentation of gavel) 673
Fred R. (paper) 199, 471
Johnstone, E. R. (com. rep.) 265
Jones, Edith Kathleen (paper) 360
Juvenile (see also chil., court, etc.)
The Juvenile Court In Its Relation to Public Education (Latimer) 576
Court reorganization 581

K

Kallikak family, descr. 268
Kansas City Board of Pub. Welfare 400
Kan., alcoholic insanity in 137
prohib. in 115
Kelley, Florence (paper) 557
Kindred Org., Com. on created 685
King, Otto U., D. D. S. (paper) 657
Kirk, William (paper) 126
Kirkbride, Franklin B. (paper) 250
Kuser, W. L. (paper) 371

L

Labor (see also chil., indus., wages, employment)
and alcoholism 106
attitude of employers 93
Federal Labor Reserve Board (Leiseron) 161
exchanges, priv. 168
in pris. 520
study in Kansas City 403
Laboring men and co-operative credit 424
Land, develp. by unem. 170
some never taxed 51
values, soc. basis 44
Lansing, Mich., org. of soc. work 486
La Salle-Peru-Oglesby, comty. center 487
Lathrop, Julia C., (introd. remarks as chairman) 555
Latimer, J. Wilmer, (paper) 576
Law, disobedience to, gen. 50
Laws (see also legis.)
soc., defin. 65
Legal aid in Kansas City 402
Legislation and alcoholism 81
and venereal disease 636
charter of Dayton on pub. welfare 308
chartering char. in Mass. 317
establishing credit unions 427, 430
establishing St. Joseph Welfare Board 405
for commitment of f. m. 235
for f. m. 209
for policewomen 553
functions of govt. not uniform 393
health ins. 438
ideal statute chartering priv. char. 319
new Grand Rapids charter 410
Ohio superv. of priv. char. 322
org. to secure 63
pub. outdoor relief 351
street trades reg. 587
to reform drunkards 122
vocational adjustment of backward chil. 295
Leiserson, William M. (paper) 161
Libraries, A Survey of Institution (Curtis) 355
in Institutions, Importance of Organized (Jones) 360
in Institutions; The Outlook in Indiana (Sanborn) 367
The Boy and The Book (Kuser) 371
Lies, Eugene T. (paper) 129, 345
Lighting of work places 644
Liquor (see also alcoholism, inebriety, prohib., etc.)
manufacturer of, to stop 100
Loans to combat unem. 203
provident in Kansas City 404
Lobby (see legis.)
Lockups for unem. 192
Lodging houses for unem. 192
Longer and More Effective Living (Fisk) 615; (Rettger) 623
Longevity 615, 623
Lothrop, Mrs. William H. (paper) 502

M

Management (see admin.)
Marriage of defec. 218
Mass. chartering priv. char. 316
credit unions 427, 430
Templeton Colony for f. m. 246
Mastin, Joseph T. (paper) 239
McCallie, J. M., M. D. (paper) 257

McCulloch, O. C., memorial ceremony ref. 2 673
Medical (see also health, disease, etc.)
char. in cities 389
exam. at lodging houses 194
for alcoholism 100
Facts that Social Workers Should Know (Emerson) 495
problems of insanity paramount 271
The Responsibility of Medical Social Workers (Lothrop) 502
Mendel's law and f. m. 282
Mental defec. (see defec.)
defec., purposes of special class 292
hygiene and crime 529
hygiene, outline of purposes 273
Mental Disease and Mental Defect A State and National Problem (Copp) 266
How to Fill the Gap Between the Special Class and the Institution (Fitts) 292
Mental Hygiene of the Rural Community, The School as a Factor in the (Clark) 215
Minimum wage (see indus., labor)
Minneapolis, treatment of unem. 201
Misdemeanant (see cor.)
Money market and labor market 164
Moral (see religion, church)
Mothers' pensions (see pensions)
Mountain settlement schools 610
Moving pictures, substitute for saloons 107
Municipal (see also cities)
Municipal Charities and Correction, The Organization of (Halbert) 387
Municipal Organization of Social Service in the Proposed New Charter of Grand Rapids (Gardiner) 410
Municipality and Public Welfare, The (Garland) 306
Municipalization of Charitable and Correctional Work in Chicago (Rowe) 396
Mutual Welfare League 524

N

National (see also U. S.)
National Conference of Charities and Correction (see also com.)
N. C. C. C. and schools 629
classification of disc. 380
hist., important papers 29
hist. ref. 673
The Scope of The Conference (Gavisk) 1
National Stress as a Stimulus to Social Thought and Action (Alden) 35
Com. for Ment. Hyg., ref. 214
Com. on Provision for F. M., ref. 214, 229
Nelson, William R., quot. 52
Newcomb, Philip B., M. D. (paper) 137
N. J. colony for f. m. 247
laws for f. m. 209
Newspapers and street trading 590
New York City, sanitary code 117
treatment of unem. 201
colonies for f. m. 248
credit unions 428
Nomination, com. on, rep. 687
Normality, ment. guage 541
Norway, prohib. in 113
Nudd, Howard W. (paper) 559
Nurse (see health)
Nursing, vis., in St. Joseph 408

O

Oakman, Charles H., D.D.S. (paper) 653
Ochsner, Edward H., M.D., (paper) 235
Ocker, Wm. A. (disc.) 605
Occupations, rel. to unem. 198
Official (see special fields of work, as health, imgt., pub., etc.)
Officers, election of 683
for 1916, 699; 1917, 701
Ohio, chil. labor law 66
law for superv. of priv. char. 322
pub. health nursing 482
Oliver, F. S., quot., 250
Opening Exercises 670
Oral Hygiene in Its Relation to Public and Individual Health (Oakman) 653; (King) 657; (Henshaw 663
in rural schools 602
in schools 556
Organization, com. on, rep. 688
Orphanages (see chil. juvenile, inst.
Osborne, Thomas Mott, ref. 78, 512; (paper) 517
Outdoor Relief in Brooklyn 336; Chicago 345; Dayton 315; Denver 417; Ind. 342; Mo. 342; N. Y. 342
Outdoor Relief, pub. varieties of 346
Public Outdoor Relief in Chicago (Lies) 345
The Aftermath of Public Outdoor Relief in Brooklyn (Riley) 336
Outline, purposes of ment. hyg. 273

P

Parole (see also probation)
in Kansas City 401
Pauper burials 444
Peace (see war, international)
Pear, William H. (paper) 146
Penal (see also criminal, juvenile. prisons, etc.)
inst. and the alcohol problem 128
Pa., political conditions in 73
taxation in 63
Pensions for blind in Ill. 346
for soldiers in Chicago 349
for mothers in Chicago 347
mothers' in Denver 416
Persons, W. Frank (paper) 131
Pfeiffer, G. M. (paper) 132
Philanthropy, hist. sketch 2
Physicians (see health)
Physiological basis of longevity 617
Pine Mountain Settlement School 609
Pittsburgh Survey, aftermath 62, 72

Plan (see also program, outline, legis., platform, etc.)
Plan for training of chil. by aid soc. 575
Plans for an inst. for f. m. 254
for care of f. m. 223
for complete treatment of f. m. 211
for prev. of city waste 45
for special classes for backward chil. 293
for treatment of unem. 201
Play (see recn.)
Poetical ref. 3, 6, 43, 361, 519, 568
Poland and the war 17
Police power to curb alcoholism 119
in superv. of char. 322
rel. to unem. 192
schools 550
Policewomen Movement, Present Status and Future Needs (Wells) 547
Policewoman, The—Discussion (Brown) 552
Political changes in Denver 417
Politics and mothers' pensions 349
and pub. inst. 250
and soc. work 63
and unem. 193
Population and soc. values 44
Poster campaign against alcoholism 115
Poverty (see also dependency, pauper, etc.)
and alcoholism 110
and crime 515
and f. m. 230
and ins. 443
Preparedness against unem. 146
President's Address (Gavisk) 1
Prevention (see also special subjects, as health, disease, etc.)
of venereal disease 631
through early diagnosis 497
vs. promotion 34
Principles (see also outline, standards, platforms, programs)
C. O. S. and city welfare work 394
of care for f. m. 244
of relief for unem. 202
Prison Discipline and Character Building (Osborne) 517
Prisons, prisoners (see also delinquency)
Evils in Management 518
Priv. char., city aid 391
Prob. and parole under city govt. 393
for drunkards 121
How Can the Probation Officer Best Help the Teacher? (Gascoyne) 583
Prog. (see also platforms, principles, plans, outlines; Com. on Org. 688)
for care of insane and f. m. 266
for city handling unem. 20
for reduction of unem. 161, 176
for temperance 81
Promotion of Social Programs, com. rep. (Taylor) 29
soc., and surveys 52
soc., defin. 62
soc., for the nation 35
Sources of Public Support for Social Programs (Purdy) 43
Prohib. (see also alcoholism, inebriety, liquor, drink evil)
effort in Great Britain 39, 43; Russia 18
hist. 114
vs. temperance 98
Prostitution and f. m. 233
Psychol., soc. and prohib. 114
Psychop. exam. of delinq. 533
Pub. (see also municipal)
and soc. defin. 377
co-operation and backward chil. 298
health (see health)
improvements, annual cost 177
inst. and soc. research 376
inst., educ. of inmates poor 361
measures against unem. 156, 166
official and alcoholism 116
org. for insane, constructive purpose 273
outdoor relief in cities, extent 390
Public Administration of Charities in Denver (Vaile) 415
Public and Private Charities, introd. statement by chairman (Shirer) 301
Public Outdoor Relief in Chicago (Lies) 345
service corporation and alcohol 97
soc. work lim. 388
superv. (see also city, county, state, U. S.)
superv. of priv. char. 316
support of soc. prog. 43
The Relationships of Public and Private Charities (Almy) 304
vs. priv. admin. of soc. service 414, 417
welfare work, city 306
work for unem. 178
Publicity and problems of defec. 205
and surveys 58, 71
Purdy, Lawson (paper) 43

R

Railroads and alcholism among employes 95
and unem. 187
Recidivism 511
Records of chil. caring inst. 324
Case Records (Johnson) 471
lodging house 194
Shaping The Record to Facilitate Research (Hewins) 460
What is a Case Record For? (Bruno) 452
Wider Use of Case Records (Aronovici) 468
Recn. activities, St. Joseph, Mo. 407
and the Gary plan 560, 564
at a mountain school 64
in Dayton 314
in pris. 518
in rural schools 601
in rural soc. center 492
schools and leisure time 385
Springfield (Ill.) survey 61
superv. in Kansas City 402
Red Cross and European war 9
Reformation of pris., proposition 509
Reformatory (see pris.)

Registration of cases, St. Joseph, Mo. 406
Rehab. (see family, case, etc.)
Relief (see also char., dep., outdoor relief, poverty)
of unem. 200
war 7
Relig. (see also church)
aspect of soc. work 4
Religion in Life, or Religion as a Social Ferment (Tippy) 22
Research (see also investg.)
and county welfare 54
and longevity 624
and records of family treatment 460, 468
Bureau of Juvenile, in O. 304
concerning defec. needed 207
concerning insanity, progress, needs 269
in county org. 31
in dentistry 658
in Kansas City, Board of Pub. Welfare 403
Research in Public Institutions: Discussion (Davis) 386
schools of chil. soc. 568
soc. of St. Joseph welfare board 407
Social Research in Public Institutions (Southard) 376
Resolutions 682, 687, 689
com. on, rep. 690
Retardation after pris. life 518
causes of 220
in rural schools 215
Riley, Thomas J. (paper) 336
Rochester, N. Y., treatment of alcoholism 126
Rockefeller War Relief Comn. ref. 19
Rowe, Louise Osborne (paper) 396
Rubinow, I. M. (paper) 434
Rules of Procedure 695
amended 684, 686
Rural (see also country, comty., cities)
comty, ment. hyg. 215
Physical Condition of the Child in Rural Schools (Clark) 599
Discussion (Ocker) 605
vs. city problems of alcoholic insanity 141

S

Safety and alcoholism 104
St. Louis Council of Social Agencies 327
Saloon, substitutes for 107
Saloons as employment agencies 159
Sanborn, Henry N. (paper) 367
Sanitation (see also health, medical, etc.)
co-operation of populace 117
of work places 644
Savings and well being 421
Schools (see also educ.)
and men. hyg. 215
and oral hyg. 660
chil., rural, physical care of 599
How Can Social Agencies Promote Effectiveness of the Schools? (Kelley) 557
The School as a Community Center (de Long) 608
Segregation (see special topics, as defec., etc.)
of def. delinq. 516
Self-govt. in pris. 523
Sermon, Conf. (Tippy) 22
Sex hyg. (see soc. hyg., venereal disease, etc.)
Sheffield, Ada E. (paper) 419
Shillady, John R. (paper) 176
Shirer, H. H. (paper) 301
Smith, S. E., M. D. (paper) 665
Soc. center (see also community, recn., etc.)
La Salle, Ill. 487
efficiency, 330, 332
hyg. in pris. 518, 519
movement, relig. basis 24
Organization of Community Forces for the Promotion of Social Programs (Burns) 63
problems and the school 69
surveys (see survey)
work classified 377
work, underlying ideas 670
Southard, E. E., M.D. (papers) 277, 376, 529
Springfield (Ill.) Survey 56
Standardization, Elementary Requirements of, and Chief Obstacles to be Encountered (Stewart) 329
Stantardiatiozn of char. by govt. 303
through activities of N. C. C. C. 5
Standards; Formulation and Improvement of, by Central Councils of Social Agencies (Hubbard) 326
Standards in state superv. chil. inst. 325
State (see also pub. superv.)
plan for f. m. 223
Statistics (see also special topics; studies)
alcoholic insanity 139
alcoholism and indus. 106, 107, 108
in Kansas, false 138
in New York City 118
in Rochester, N. Y. 128
and surveys 54
classification needed for venereal disease 632
consumption of liquor 115
credit unions 424
defect. delinq. 542
dental service 664
drink reduction 112
estates of deceased persons 445
families left fatherless 445
f. m. and crime 232
f. m. and prostitution 233
f. m. in inst. 225
heredity of f. m. 282
indus. and long life 622
inebriety, misleading 80, 81 92
insanity 266
inst. 355
ins. and poverty 443
labor and alcoholism 94
libraries in Ind. 367
libraries in inst. 363

occupation 179
outdoor relief, Brooklyn 337; Chicago 346
pauper burials 444
physical defec., rural and urban school chil. 60
physical exam. of school chil. 219
pub. improvements 177
recidivism at Sing Sing 511
results of Gary plan 562
school chil. 216
support of char. 311
taxation 46
total abstinence 84
unem. in cities 201
U. S. printing and bookbinding 185
pub. buildings 182
reclamation service 181
rivers and harbors work 183
vocational hist. of chil., Boston 295; New York City 297; Springfield, Ill. 297
welfare work in Kansas City 401
Stelzle, Charles (paper) 106
Stewart, Helena R. (paper) 480
Stewart, Henry (paper) 329
Stillman, C. C. (paper) 133
Studies of alcoholic insanity 138
central councils 326
city char. and cor. 387
defec. delinq. at Bedford 538
drink reduction 112
efficient case records 463
indus. hyg. 639
inst. libraries 355
ins. and poverty 443
labor and alcoholism 94
life ins. and alcoholism 82
men. defec., Chicago 287
overlapping of char. effort 474
rural school chil., physical condition 600
school hyg. by U. S health service 215
venereal diseases 637
Superv. of vol. char. 321
Survey by Chicago dept. of welfare 398
Community Action Through Surveys (Harrison) 52
Cleveland 71
of chil. inst. in O. 323
of unem., N. Y. city 202
Sweden, consumption of liquor 112

T

Tariffs and war 154
Taylor, Graham (address)
Graham Romeyn (paper) 29
Taxation, constitutional restriction 47
in cities light 46
in Europe after war 152
new Pa. law 63
Teachers, and prob. officers 583
visiting 592
Teeth (see oral hyg., health)
Tellers, rep. of 683
Tenements, hist. in N. Y. 46
Tests (see also work test, Binet)
for f. m. 285
Tilton, Elizabeth (paper) 112
Time and Place, com. rep. 682
Tippy, Rev. Worth M. (conf. sermon) 22
Trained soc. workers in small comty. 485
Training schools for policewomen 550
Transportation of war relief 15, 20
Truancy, causes of 594
Tbc. and f. m. 231

U

Unem. (see also indus., labor)
and business conditions 151
and prohib. 110
classification of 197
Outlines of a Plan for Administering the Remedies for Unemployment (Leiserson) 161
Planning Public Expenditures to Compensate for Decreased Private Employment During Business Depressions (Shillady) 176
The Case Workers' Contact with Unemployment (Johnson) 199
The European War Immigration, and Unemployment (Caminetti) 148
Unemployment: introd. statement by chairman (Pear) 146
Unemployment: The Part to be Taken by Government, Business, and Charity (Taylor) 156
war measures in Eng. 40
Urban (see city)
U. S. and war relief 15, 21
depts. as resources to reduce unem. 181
indus. after war 153
Indus. Relation Comn., origin 63
unem. board advocated 161

V

Vaile, Gertrude (paper) 415
Venereal diseases and insanity 667
Venereal Diseases in Their Relation to Public and Individual Health (Clarke) 637
Ventilation and health 641
Vice (see soc. hyg.)
Visiting Teachers and Their Activities (Culbert) 592
Vocational adjustment of backward chil. 294
guidance and unem. 157
Vol. char., state control 321
gifts to municipal char. 408
management in future 331

W

Wages (see also labor)
and health ins. 439
War, after, problem in Eng.
War and indus. legis. 160
and relig. conviction 26
and soc. understanding 74
and unem. 148, 152
interpretation 35
the outlook 680

Welcome, address of (Bryan) 670; (Bell) 672
response (Brackett) 675
Welfare (see also city, municipal) bureaus in cities 392
org. in Grand Rapids
The Social Welfare Board of St. Joseph, Mo. (Crossland) 404
Wells, Alice Stebbins (paper) 547
White, Alfred T., quot. 340
Widows' pensions (see pensions, mothers')
Williams, C. V. (paper) 321
Women, maternity ins. 442
Woods, C. S., M. D. (paper) 630
Woollen, Evans (remarks as chairman) 670
Work needed for non-combatants in war 16
test at lodging houses 196

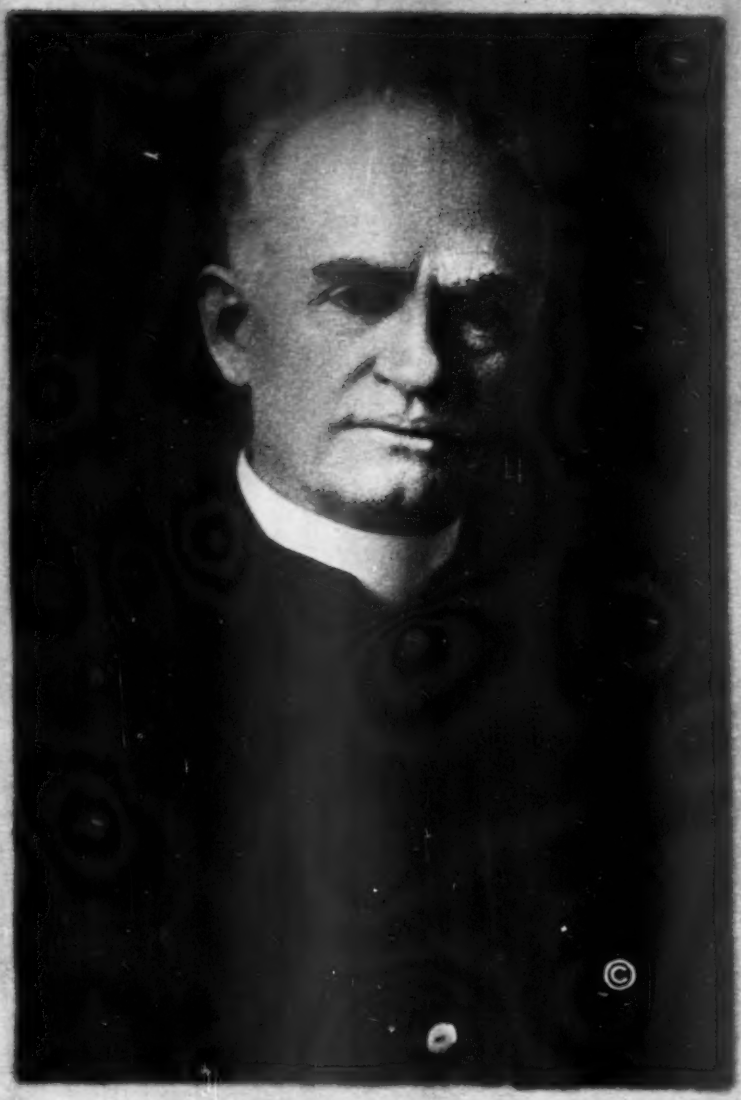

Francis W. Gaynor